

COUNTY OF NEWBERRY
Purchasing Department, Post Office Box 156, Newberry, SC 29108
Ph: (803) 321-2100 / Fax: (803) 321-2102

INVITATION FOR BIDS

BID NUMBER: 2020-0804

DATE: August 4, 2020

OPENING DATE AND TIME:

August 26, 2020 @ 3:00 p.m.

SUBMITTAL ADDRESS:

Newberry County Courthouse Annex, 1309 College Street, Newberry (Hand Delivered) Conference Room
Post Office Box 156, Newberry SC 29108
(US Postal Service Delivered)

PROCUREMENT FOR: Springhill Road Pipe Replacement

Subject to the conditions, provisions and the enclosed specifications, sealed bids will be received at this office until the stated date and time and then publicly opened. Any bid received after the scheduled deadline, will be immediately disqualified. The County assumes no responsibility for the delivery of bids which are mailed. BID NUMBER MUST BE SHOWN ON THE OUTSIDE OF ENVELOPE.

DIRECT ALL INQUIRIES TO:

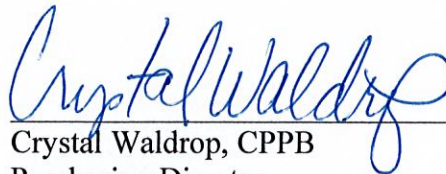

Crystal Waldrop, CPPB
Purchasing Director
Post Office Box 156
Newberry SC 29108

NOTICE TO BIDDERS: Each bidder shall fully acquaint himself with conditions relating to the scope and restrictions attending the execution of the work under the conditions of this bid. The failure or omission of a bidder to acquaint himself with existing conditions shall in no way relieve him of any obligation with respect to this bid. All amendments to and interpretations of this solicitation shall be in writing and issued by the Purchasing Director of the County. Newberry County shall not be legally bound by an amendment or interpretation that is not in writing.

COUNTY OF NEWBERRY
Purchasing Office, 1309 College Street, Post Office Box 156, Newberry S.C. 29108
Ph: (803) 321-2100 / Fax: (803) 321-2102

BIDDERS SCHEDULE

BID NUMBER: 2020-0804 **DATE:** August 4, 2020

OPENING DATE AND TIME: August 26, 2020 @ 3:00 p.m.

OPENING LOCATION: Newberry County Courthouse Annex, Conference Room
1309 College Street
Newberry, SC 29108

PROCUREMENT: Springhill Road Pipe Replacement

Lump Sum Bid: \$ _____

***Bids shall be good for forty-five (45) days from the date of submittal**

VENDOR: _____ **SIGNATURE:** _____

Name of Authorized Contact (hand written): _____

Email Address: _____

Address: _____

Phone & Fax: _____

FEIN: _____

Contractor's SC License #: _____

INSTRUCTIONS TO BIDDERS

1. Only one copy of bid is required unless otherwise specified.
2. Bids, amendments thereto or withdrawal request must be received by the time advertised for bid openings to be timely filed. It is the vendor's sole responsibility to ensure that these documents are received by the purchasing office at the time indicated in the bid document.

PLEASE NOTE THE VENDOR IS ULTIMATELY RESPONSIBLE FOR VERIFYING THEY HAVE RECEIVED ANY/ALL ADDENDA PRIOR TO THE BID OPENING.

3. When specifications or descriptive papers are submitted with the bid, enter bidder's name thereon.
4. Submit your signed bid on the bidder's schedule provided. Show bid number on envelope as instructed and the bid name or description. Newberry County accepts no responsibility for unmarked or improperly marked envelopes.
5. Bidders must clearly mark as "Confidential" each part of their bid which they consider to be proprietary information that could be exempt from disclosure under Section 30-4-40 Code of Laws of South Carolina, 1976, as amended, (also known as the Freedom of Information Act). The County reserves the right to determine whether this information should be exempt from disclosure and no legal action may be brought against the County or its agents for its determination in this regard.
6. By submission of a bid, you are guaranteeing that all goods and services meet the requirements of the solicitation during the contract period.
7. Tie bids will be resolved in accordance with the provisions of the Newberry County Purchasing Ordinance.
8. A copy of the bidder's W-9 shall be included in the submission.

GENERAL PROVISIONS

1. The County of Newberry reserves the right to reject any and all bids, to cancel a solicitation, and to waive any technicality if deemed to be in the best interest of the County.
2. Unit prices will govern over extended prices unless otherwise stated in this bid invitation.
3. **PROHIBITION OF GRATUITIES:** South Carolina law and the Newberry County Purchasing Ordinance prohibit the giving of anything of value in return for favors or other preferential treatment in the purchasing process. Bidders should govern themselves accordingly.

4. **BIDDERS QUALIFICATION:** Bidders must, upon request of the county, furnish satisfactory evidence of their ability to furnish products or services in accordance with the terms and conditions of these specifications. The County reserves the right to make the final determination as to the bidder's ability to provide the products or services requested herein. Bidder determined to be irresponsible bidders are not allowed to bid to provide the County goods or services.
5. **BIDDERS RESPONSIBILITY:** Each bidder shall fully acquaint himself with conditions relating to the scope and restrictions attending the execution of the work under the conditions of this bid. It is expected that this will sometimes require on-site observation. The failure or omission of a bidder to acquaint himself with existing conditions shall in no way relieve him of any obligation with respect to this bid or to the contract.
6. **AWARD CRITERIA:** The contract shall be awarded to the lowest responsible and responsive bidder(s) whose bid meets the requirements and criteria set forth in the Invitation for Bid. Award may be made to one or a multiple of bidders, whichever deems to be in the best interest of the County, or unless otherwise stated on the bidder's schedule.
7. **WAIVER:** The County reserves the right to waive any Instruction to Bidders, General or Special Provisions, General or Special Conditions, or specifications deviation if deemed to be in the best interest of the county.
8. **COMPETITION:** This solicitation is intended to promote competition. If any language, specifications, terms and conditions, or any combination thereof restricts or limits the requirements in this solicitation to a single source, it shall be the responsibility of the interested vendor to notify the Purchasing Director on in writing within five (5) days prior to the opening date. The solicitation may or may not be changed but a review of such notification will be made prior to the award.
9. **REJECTION:** Ambiguous bids which are uncertain as to terms, delivery, quantity, or compliance with specifications may be rejected or otherwise disregarded if such action is in the best interest of the County.
10. **RIGHT TO PROTEST:** Any prospective bidder, offeror, or contractor, who is aggrieved in connection with the solicitation of a contract shall protest in writing to the Purchasing Director within ten (10) calendar days of the date of issuance of the Invitation to Bid or other solicitation documents, whichever is applicable, or any amendment thereto, if the amendment is at issue. Any actual bidder, offeror, or contractor, who is aggrieved in connection with the intended award or award of a contract, shall protest in writing to the purchasing director within ten (10) calendar days of the notification of intent to award or statement of award.

11. **PROTEST PROCEDURE:** A protest shall be in writing, submitted to the purchasing director, and shall set forth the specific grounds of the protest with enough particularity to give notice to the issues to be decided.

GENERAL CONDITIONS

1. **DEFAULT:** In case of default by the contractor, the County reserves the right to purchase any or all items in default in the open market, charging the contractor with any excessive costs. Should such charge be assessed, no subsequent bids of the defaulting contractor will be considered until the assessed charge has been satisfied.
2. **NON-APPROPRIATION:** Any contract entered into by the County resulting from this bid invitation shall be subject to cancellation without damages or further obligation when funds are not appropriated or otherwise made available to support continuation of performance in a subsequent fiscal period or appropriated year.
3. **HOLD HARMLESS AND INSURANCE:** The successful bidder shall indemnify and hold harmless the County of Newberry and all County officers, agents and employees against all suits or claims for personal injury or property damage resulting from, or arising from, the successful bidder's performance of the contract, as well as against any suits or claims of any character brought against the County or its agents or employees by reason of any claim of infringement of any patent, trade mark, trade dress, or copyright, including reimbursement to the County for all attorneys' fees and court costs incurred by the County in defending itself or its agents or employees against any such claim or suit. **In addition, the successful bidder will maintain a public liability policy with minimum limits of \$500,000 per occurrence, or \$1,000,000 single limit, for damages arising from acts which occur during the contract period, with the County of Newberry named as an additional insured on the policy; the successful bidder shall also maintain workers compensation and vehicle liability insurance in the amounts required by statutory law.** Proof of such coverage will be provided upon demand or as otherwise provided in the bid specifications.
4. **CONTRACT ADMINISTRATION:** Questions or problems arising after award of this contract shall be directed to the Purchasing Director, P.O. Box 156, Newberry, SC 29108, or by calling 803-321-2100.
5. **FORCE MAJEURE:** The Contractor shall not be liable for any excess costs if the failure to perform the contract arises out of causes beyond the control and without fault or negligence of the contractor. Such causes may include, but are not restricted to acts of God or of a public enemy, acts of Government in either its sovereign or contractual capacity, fires, floods, epidemics, quarantine restrictions, strikes, freight embargoes, and unusually severe weather; but in every case the failure to perform must be beyond the control and

without the fault or negligence of the contractor. If the failure to perform is caused by default of a subcontractor, and if such default arises out of causes beyond the control of both the contractor and subcontractor and without excess costs for failure to perform, unless the supplies or services to be furnished by the subcontractor were obtainable from other sources in sufficient time to permit the contractor to meet the required delivery schedule.

6. **PUBLIC RELEASE:** Contractor agrees not to refer to award of this contract in commercial advertising in such a manner as to state or imply that the products or services provided are endorsed or preferred by the User.

7. **QUALITY OF PRODUCT:** Unless otherwise indicated in this bid it is understood and agreed that any items offered or shipped on this bid shall be new, in first class condition, and without defect that all containers shall be new and suitable for storage or shipment, and that prices include standard commercial packaging and shipping to the specified destination in Newberry County. No demonstration models shall be sold as new, without prior written permission of the County.

8. **S.C. LAW CLAUSE:** Upon award of a contract under this bid, the person, partnership, association or corporation to whom the award is made must comply with the laws of South Carolina which require such person or entity to be authorized and/or licensed to do business with this State. Notwithstanding the fact that applicable statutes may exempt or exclude the successful bidder from requirements that it be authorized and/or licensed to do business in this State, by submission of this signed bid, the bidder agrees to subject himself to the jurisdiction and process of the courts of the State of South Carolina as to all matters and disputes arising or to arise under the contract and the performance thereof, including any questions as to the liability for taxes, licenses, or fees levied by the State.

9. **ASSIGNMENT:** No contract or its Provisions may be assigned, sublet, or transferred without the written consent of the Purchasing Director.

10. **AFFIRMATIVE ACTION:** The successful bidder will take affirmative action in complying with all Federal and State requirements concerning fair employment of the handicapped, and concerning the treatment of all employees, without regard or discrimination by reason of race, color, religion, sex, national origin or physical handicap.

11. **DELIVERIES:** All deliveries shall be FOB Destination. It is agreed by the parties hereto that delivery by the contractor to the common carrier does not constitute delivery to the County. Any claim for loss or damage shall be between the contractor and the carrier.

12. **APPROPRIATE S.C. SALES TAXES, FEES AND PERMITS** shall be included in the Contractor's base bid for all materials. All fees, including permits and any removal or disposal of construction debris shall be included in the contractor's bid.
13. **PAYMENT TERMS:** Payment will be made when contractor has fulfilled the scope herein and the County has accepted the building as being completed. One payment will be made at completion of project.
14. **BID BOND:** For each bid in excess of \$25,000.00 each bidder will submit with their bid a bond in the amount of 5% of the total price of the bid submitted. The bid bonds will be returned to the unsuccessful bidders once the county accepts the lowest most responsive bid. If the most responsive bidder fails to perform the responsibility of the bid within 10 days of the award, then the bid bond will be forfeited to the county as liquidated damages and the next lowest bidder will be awarded the bid. Bid bonds may be in the form of a surety, a cashier's check or an unconditional letter of credit in favor of Newberry County issued by a commercial bank in South Carolina.
15. **PERFORMANCE AND PAYMENT BONDS:** The chosen vendor will be required to submit to the County both a performance bond and payment bond in the amount of 100% of the contract price before commencing with the work. **Both bonds will be issued from a surety company with an "A" minimum rating of performance as stated in the most current publication of Best Key Rating Guide, Property Liability.**
16. **Compliance with The South Carolina Illegal Immigration Act:** By submitting an offer, Bidder certifies that it will comply with the applicable requirements of Title 8, Chapter 14 of the South Carolina code of Laws (originally enacted as Section 3 of The South Carolina Illegal Immigration act, 2008 S.C. Act No. 280) and agrees to provide upon request any documentation required to establish either: (a) the applicability of Title 8, Chapter 14 to Bidder and any subcontractor or sub-subcontractors; or (b) the compliance with Title 8, Chapter 14 by Bidder and any subcontractors or sub-subcontractors. Pursuant to Section 8-14-60, "A person who knowingly makes or files any false, fictitious, or fraudulent document, statement, or report pursuant to this chapter is guilty of a felony and, upon conviction, must be fined within the discretion of the court or imprisoned for not more than five years, or both". Bidder agrees to include in any contracts with its subcontractors language requiring the subcontractors to (a) comply with the applicable requirements of Title 8, Chapter 14, and (b) include in any contracts with the sub-subcontractors language requiring the sub-subcontract to comply with the applicable requirements of Title 8, Chapter 14.

Scope of Work:

Newberry County is soliciting bids for the replacement of two damaged culvert pipes on Springhill Drive in Newberry County. The pipes were damaged during a heavy rain event in early 2020, and FEMA has designated it as a disaster and will provide funding.

Plans have been provided by Pond Engineers and incorporated into this document.

The plans include:

- Removal and disposal of existing twin 72” corrugated metal pipes under Springhill Drive.
- One lane of traffic must be maintained throughout the entire project, and traffic must be controlled by flaggers.
- Replacement pipes will be 84” reinforced concrete pipe
- Creek flow will be maintained throughout the project

It is the sole responsibility of the bidder to familiarize themselves with the scope of work and to obtain any and all addenda from the county website.

NEWBERRY COUNTY PUBLIC WORKS DEPARTMENT

PROPOSED PLANS FOR SPRINGHILL ROAD EMERGENCY PIPE REPLACEMENT OF 72" CMP CULVERTS

SHEET NO.	TOTAL SHEETS
1	



3 DAYS BEFORE DIGGING IN
SOUTH CAROLINA
CALL 811
SOUTH CAROLINA 811 (SC811)
WWW.SC811.COM.
ALL UTILITIES MAY NOT BE A MEMBER OF SC811

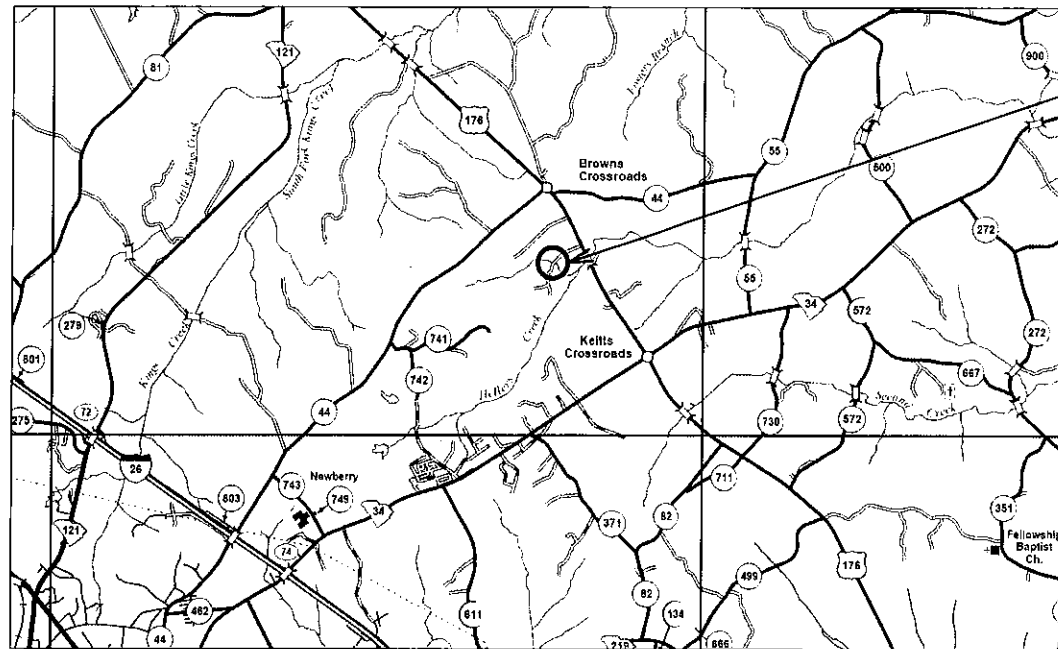

PROJECT LOCATION

COUNTY REFERENCE #2069332

LOCATION SITE MAP
N.T.S

NOTE: EXCEPT AS MAY OTHERWISE BE SPECIFIED ON THE PLANS OR IN THE SPECIAL PROVISIONS, ALL MATERIALS AND WORKMANSHIP ON THIS PROJECT SHALL CONFORM TO THE SOUTH CAROLINA DEPARTMENT OF TRANSPORTATION STANDARD SPECIFICATIONS FOR HIGHWAY CONSTRUCTION (2007 EDITION) AND THE STANDARD DRAWINGS FOR ROAD CONSTRUCTION IN EFFECT AT THE TIME OF LETTING.

ENGINEER OF RECORD	
FOR CONSTRUCTION: _____	DATE _____

QUANTITIES

#	Pay Item	Unit	QTY
1031000	Mobilization	LS	1
1071000	Traffic Control	LS	1
2028500	Demo	LS	1
2033000	Borrow Excavation	CY	400
2103000	Flowable Fill	CY	150
2047000	Temporary Shoring Wall	LF	200
3050112	Graded Aggregate Base Course 12in	SY	310
4011004	Binder	Tons	3
4030340	HMA Surface Type C	Tons	30
4020330	HMA Intermediate Type C	Tons	77
6024015	Portable Impact Attenuator	EA	4
6025001	Temporary Concrete Barrier	LF	600
7143672	84" Pipe Concrete	LF	144
8041030	Rip Rap Class B	Tons	104
8043370	Grouted Rip Rap	Tons	172
8048105	Geotextile	SY	2000
8051050	Guardrail	LF	225
8052210	Guardrail End Treatments	EA	4
8055050	Extended Post Guardrail	LF	100
8153000	Silt Fence	LF	300
8011000	Landscaping: Sod	LS	1



REVISION DATES

QUANTITIES

CHECKED:	DATE:	DRAWING No.
BACKCHECKED:	DATE:	03
CORRECTED:	DATE:	
VERIFIED:	DATE:	

REV. NO.	DATE	BY	PROJECT NO.	SHEET NO.
3	S. C.	NEWBERRY	SPRINGHILL RD	5A

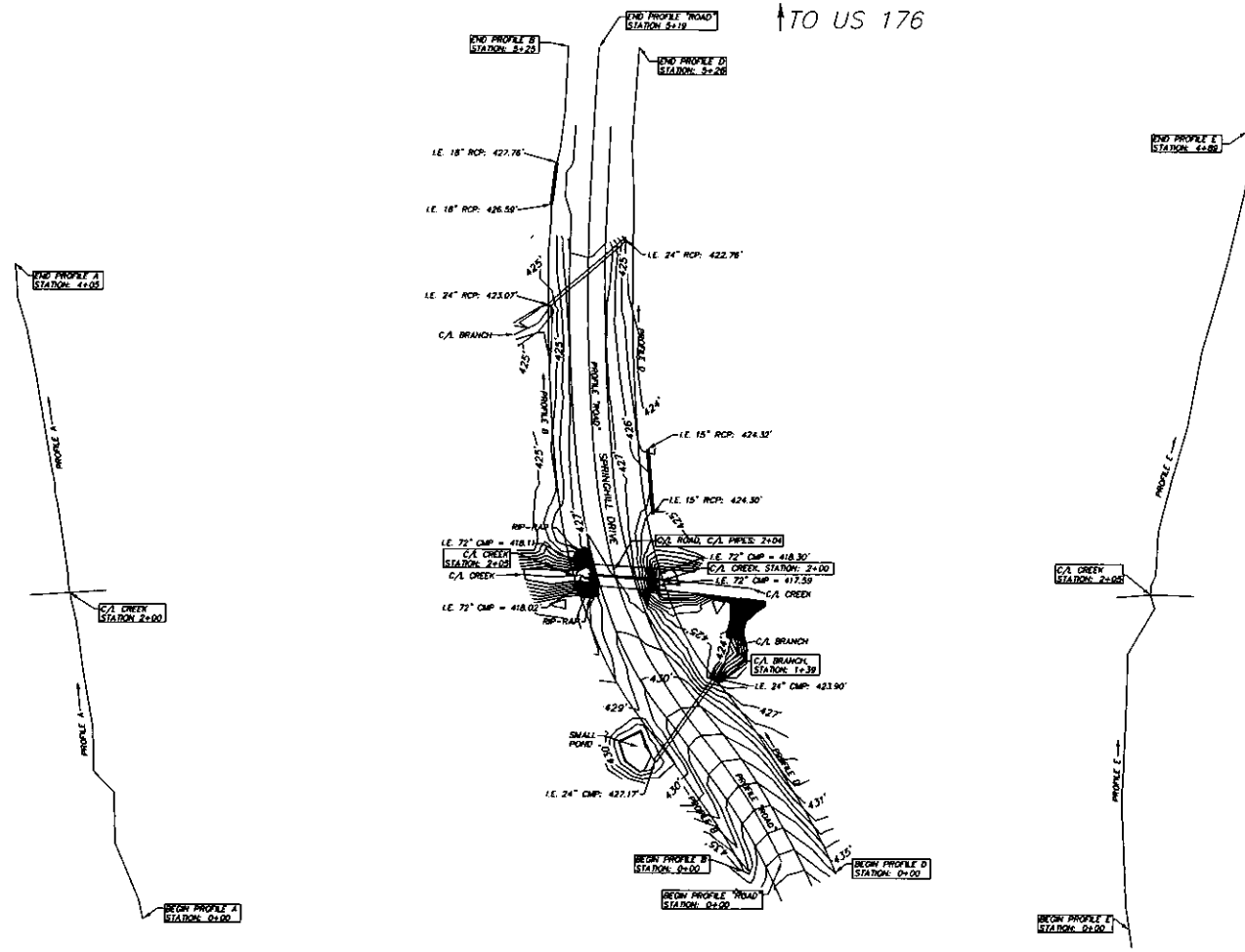
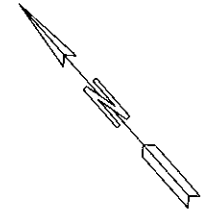

FOR INFORMATION ONLY

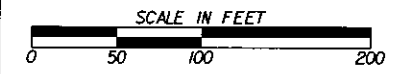

REVISION DATES	

EXISTING SURVEY CONDITIONS REFERENCE DATA			
CHECKED:		DATE:	
BACKCHECKED:		DATE:	
CORRECTED:		DATE:	
VERIFIED:		DATE:	

FED. ROAD DIST. NO.	STATE	COUNTY	PROJECT NO.	SHEET NO.
3	S. C.	NEWBERRY	SPRINGHILL RD	58

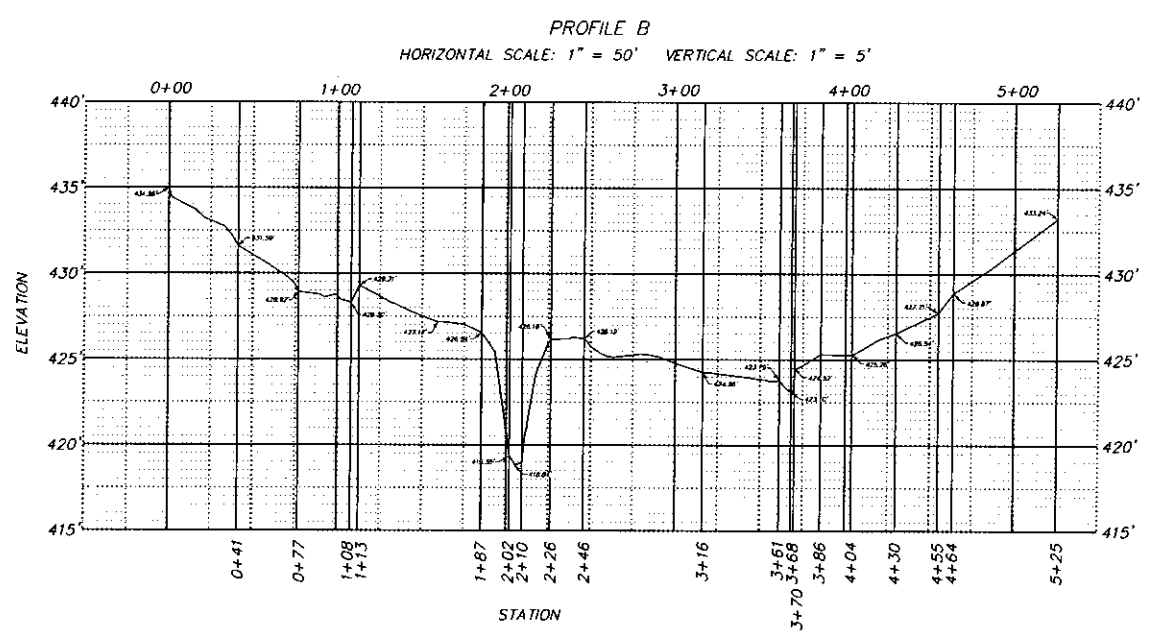
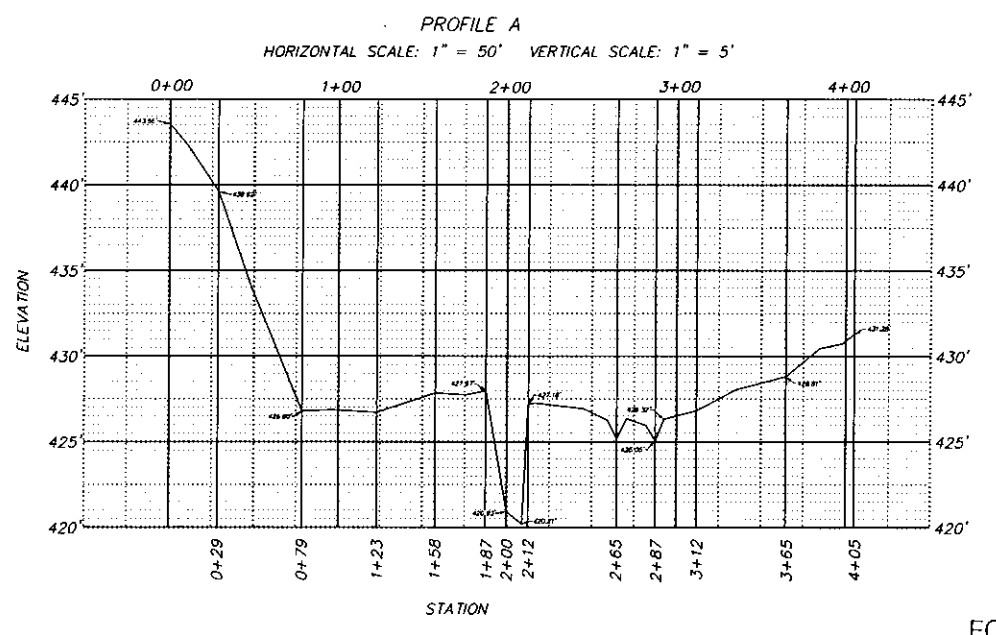
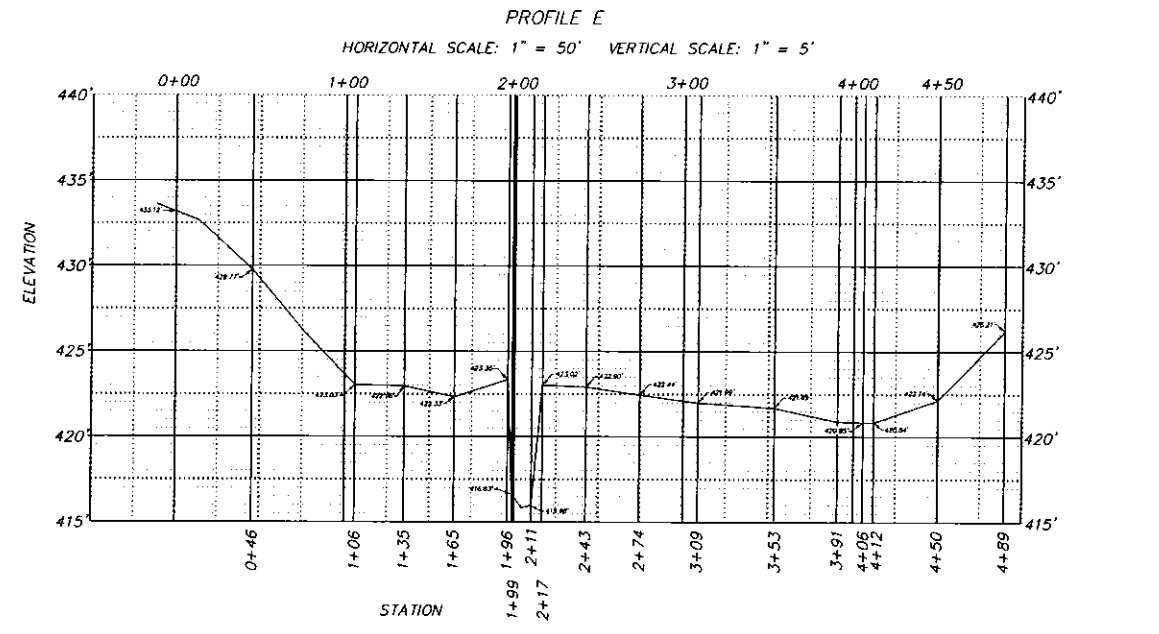
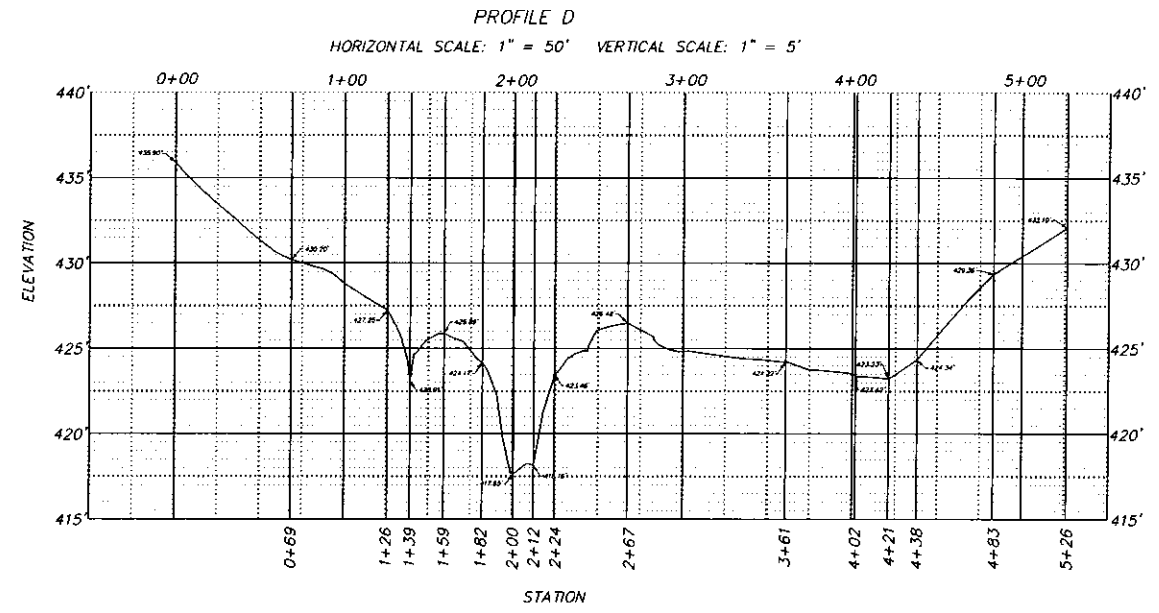

FOR INFORMATION ONLY



REVISION DATES

SURVEY PROFILES

CHECKED:	DATE:	DRAWING No.
BACKCHECKED:	DATE:	
CORRECTED:	DATE:	
VERIFIED:	DATE:	

TYPICAL SECTION OF REPLACEMENT NEWBERRY COUNTY, SC SPRINGHILL ROAD PIPE REPLACEMENT

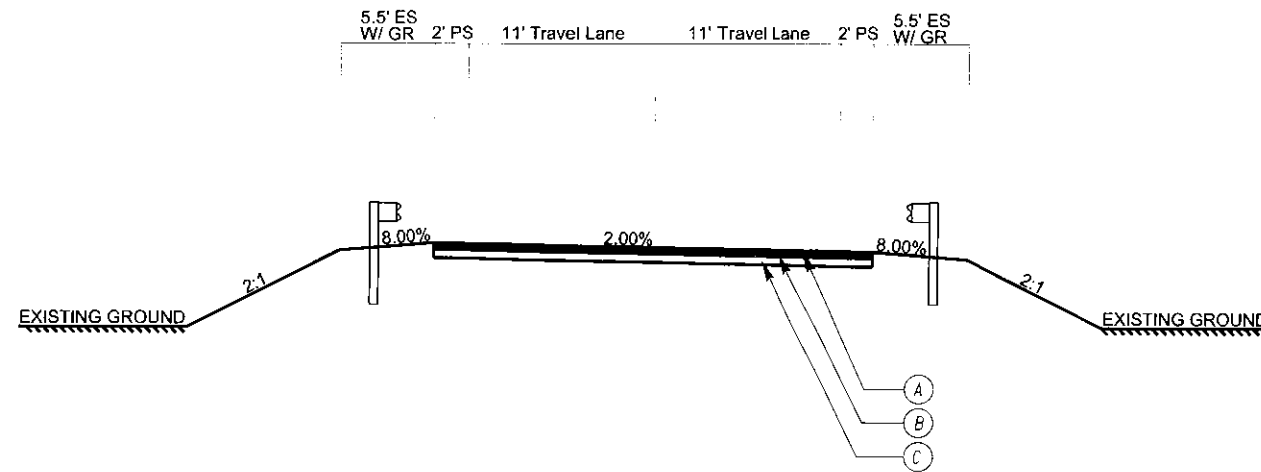

- Ⓐ - 2" HMA Surface Type C
- Ⓑ - 4" HMA Intermediate Type C
- Ⓒ - 12" Graded Aggregate Base Course

GENERAL CONSTRUCTION NOTES:

- 1.) ONE WAY TRAFFIC WILL BE MAINTAINED AT ALL TIMES UNLESS APPROVED BY D.P.W.
- 2.) ALL APPLICABLE SCDOT STANDARD DRAWINGS AND SPECIFICATIONS TO BE FOLLOWED.
- 3.) CONTACT B11 TO LOCATE UTILITIES BEFORE BEGINNING WORK
- 4.) MAINTAIN FLOW IN TRIBUTARY AT ALL TIMES CONSULT ENVIRONMENTAL ENGINEER AS NEEDED.
- 5.) MAINTAIN PROPER DRAINAGE AT ALL TIMES.
- 6.) REMOVE TEMPORARY EROSION CONTROL MEASURES ONCE STABILIZED.
- 7.) UTILIZE EXTENDED LENGTH GAUDRAIL POSTS IN FILL SECTIONS
- 8.) UTILIZE GUARDRAIL MOUNTED IN BASE PLATE IN AREAS OVER PIPE
- 9.) TEMPORARY SHORING TO BE UTILIZED AROUND OPEN EXCAVATION
- 10.) ALL COSTS FOR DEMOLITION TO BE INCLUDED.
- 11.) ALL COSTS TO MAINTAIN TRAFFIC TO BE INCLUDED.
- 12.) ANY DIVERSION FROM THE PLANS MUST BE APPROVED BY DPW.

CONSTRUCTION PHASING:

- 1.) ONE WAY TRAFFIC WILL BE MAINTAINED AT ALL TIMES UNLESS APPROVED BY D.P.W.
- 2.) REMOVE DAMAGED PIPE AND RIP RAP ON NORTHWEST SIDE OF SPRING HILL DR FIRST
- 3.) CONSTRUCT NORTHWEST SIDE OF NEW 84" PIPE
- 4.) BUILD OUT NORTHWEST SIDE OF SPRING HILL DRIVE AND SHOULDERS.
- 5.) INSTALL AGGREGATE BASE COURSE ONLY.
- 6.) REMOVE EXISTING PIPE AND ASSOCIATED EARTWORK FOR SOUTHEAST SIDE
- 7.) BUILD OUT SOUTHEAST SIDE OF SPRING HILL DRIVE AND SHOULDERS
- 8.) REGRADE BASE COURSE AND INSTALL ASPHALT.
- 9.) INSTALL GUARDRAIL.



REVISION DATES

NO.	DATE	DESCRIPTION

TYPICAL SECTION / GENERAL NOTES
SPRINGHILL RD

CHECKED:	DATE:	DRAWING No.
BACKCHECKED:	DATE:	
CORRECTED:	DATE:	
VERIFIED:	DATE:	

FED. ROAD DIST. NO.	STATE	COUNTY	PROJECT NO.	SHEET NO.
3	S.C.	NEWBERRY	SPRINGHILL RD	6A

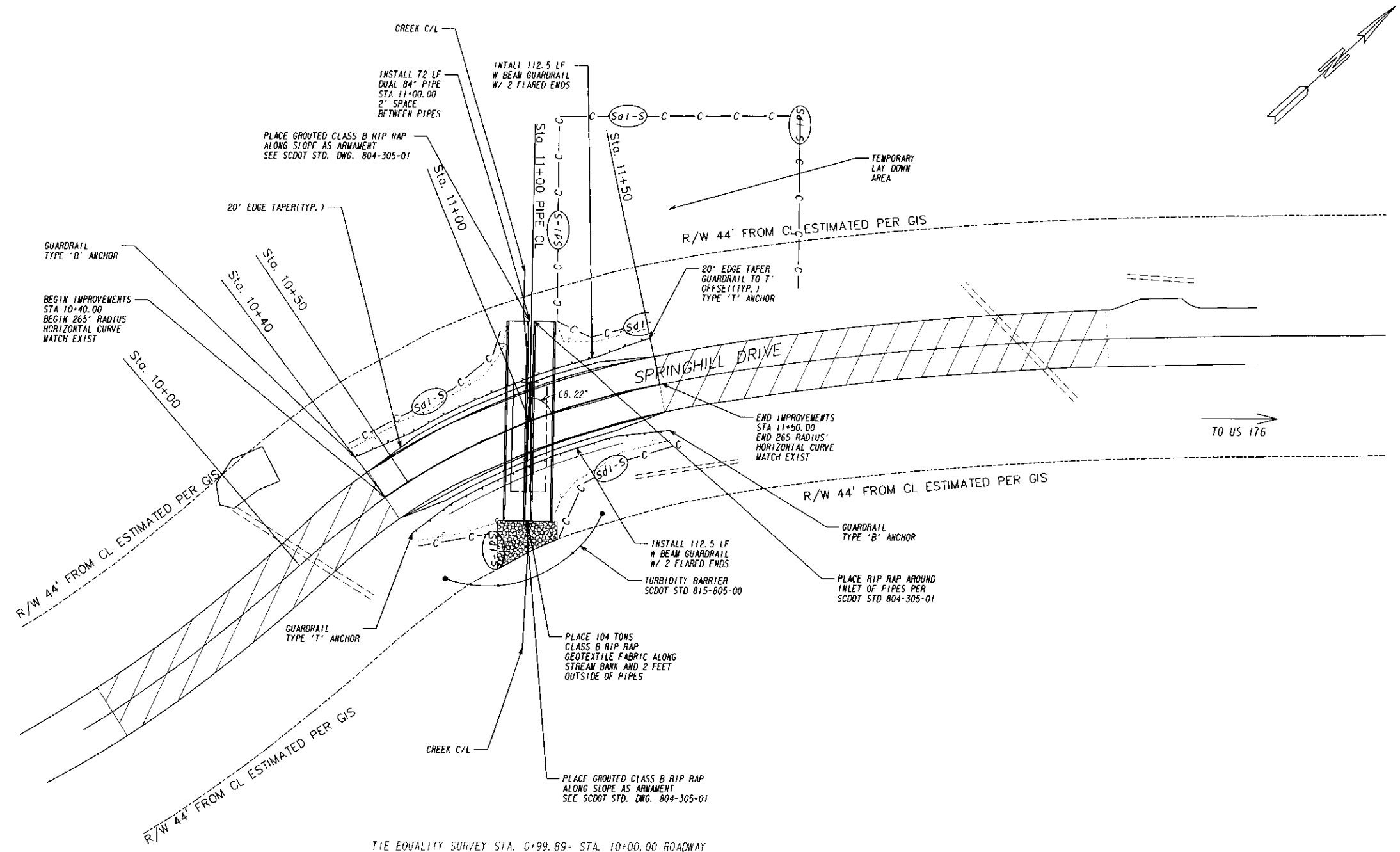

EXISTING R/W LINE
EDGE OF PAVEMENT
CONSTRUCTION LIMITS
UNDISTURBED ASPHALT
EXISTING PIPE
TURBIDITY BARRIER
SILT FENCE

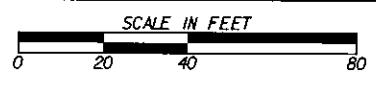
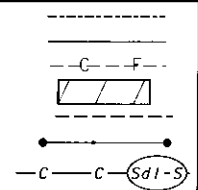

REVISION DATES

NO.	DATE	DESCRIPTION

CHECKED:	DATE:	DRAWING No.
BACKCHECKED:	DATE:	
CORRECTED:	DATE:	
VERIFIED:	DATE:	

DATE: 08/23/2005
SUSCRA

PROJECT: WAREHOUSE
SHEET: 08

NO. 08

FED. ROAD DIST. NO.	STATE	COUNTY	PROJECT NO.	SHEET NO.
J	S.C.	NEWBERRY	SPRINGHILL RD	68

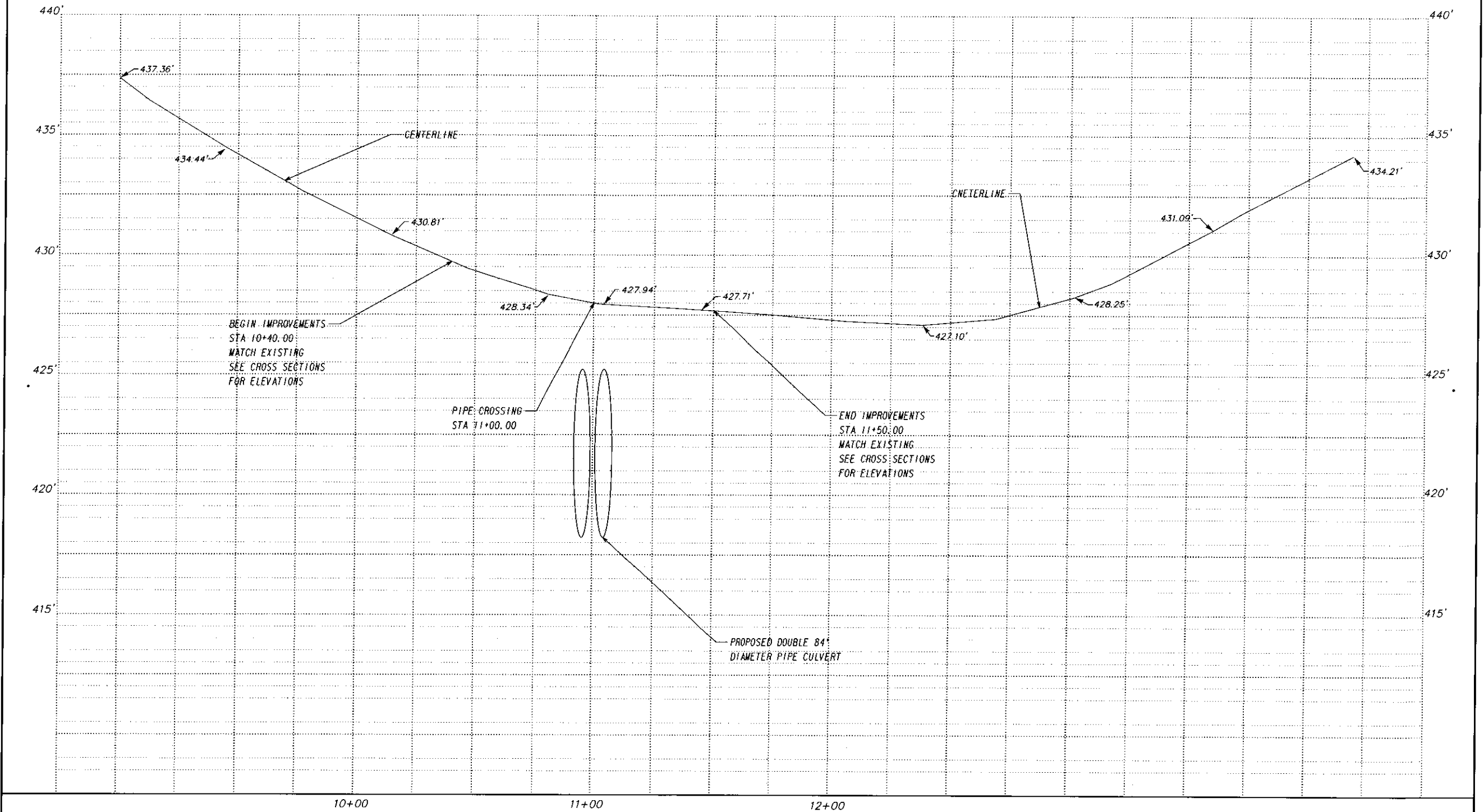

08/23/2005

--	--	--	--



HORIZONTAL SCALE: 1" = 50'
 VERTICAL SCALE: 1" = 5'

REVISION DATES	

CHECKED:	DATE:	DRAWING No.
BACKCHECKED:	DATE:	
CORRECTED:	DATE:	
VERIFIED:	DATE:	

FED. ROAD DIST. NO.	STATE	COUNTY	PROJECT NO.	SHEET NO.
3	S. C.	NEWBERRY	SPRINGHILL RD	TC 1

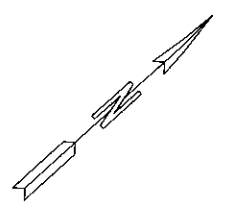
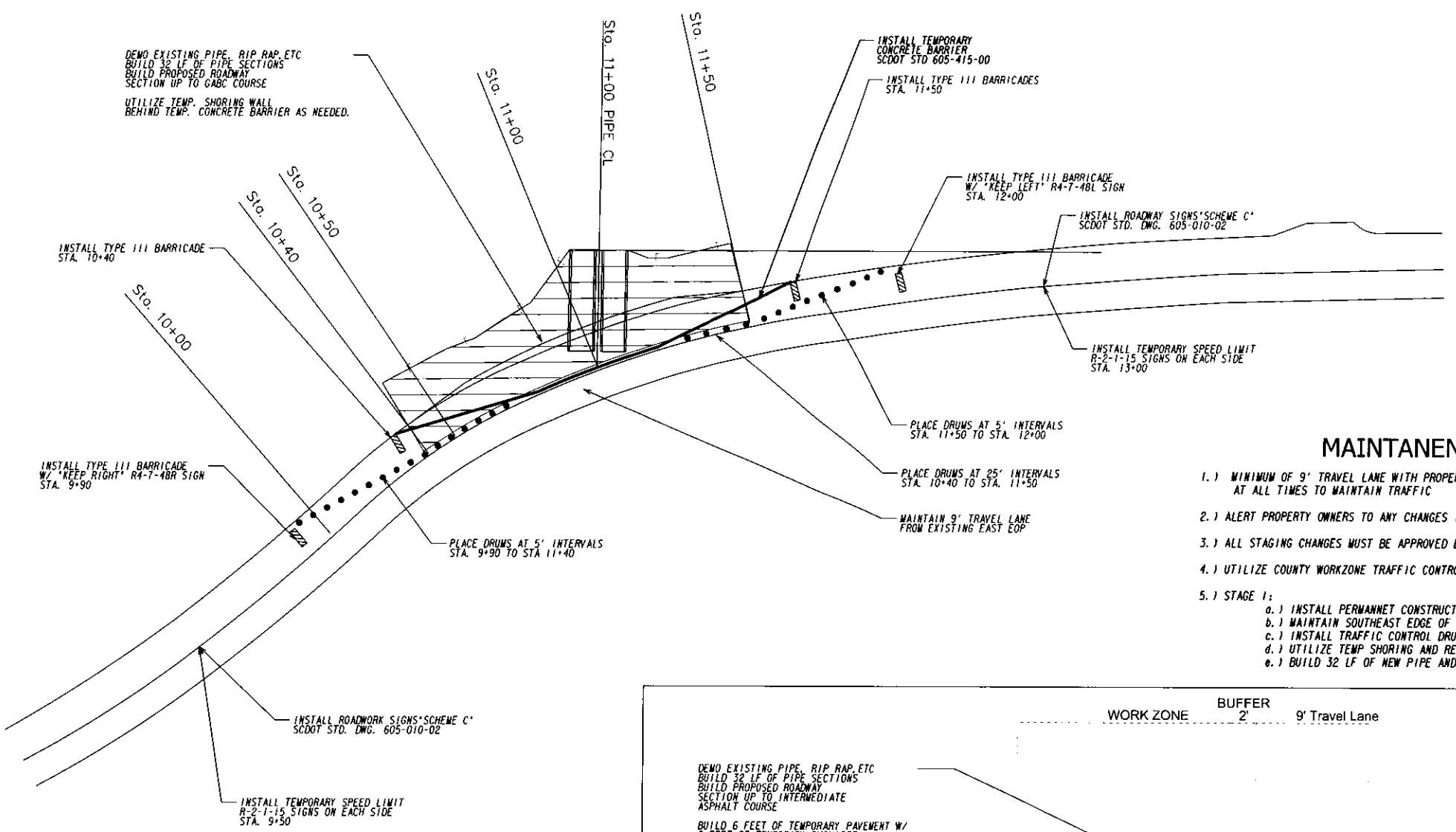

MAINTANENCE OF TRAFFIC PLAN

- 1.) MINIMUM OF 9' TRAVEL LANE WITH PROPER TRAFFIC CONTROL WILL BE UTILIZED AT ALL TIMES TO MAINTAIN TRAFFIC
- 2.) ALERT PROPERTY OWNERS TO ANY CHANGES IN TRAVEL PATTERN
- 3.) ALL STAGING CHANGES MUST BE APPROVED BY DPW
- 4.) UTILIZE COUNTY WORKZONE TRAFFIC CONTROL GUIDELINES
- 5.) STAGE 1:
 - a.) INSTALL PERMANENT CONSTRUCTION ZONE AND TEMP SPEED LIMIT SIGNAGE
 - b.) MAINTAIN SOUTHEAST EDGE OF EXISTING PAVEMENT AND 9' TRAVEL LANE
 - c.) INSTALL TRAFFIC CONTROL DRUMS, BARRICADES AND CONCRETE BARRIER
 - d.) UTILIZE TEMP SHORING AND REMOVE DAMANGED NORTHWEST PIPE AND TEMP RIP RAP
 - e.) BUILD 32 LF OF NEW PIPE AND PROPOSED ROAD SECTION WITH TEMP SHOULDER ON NORTHWEST SIDE

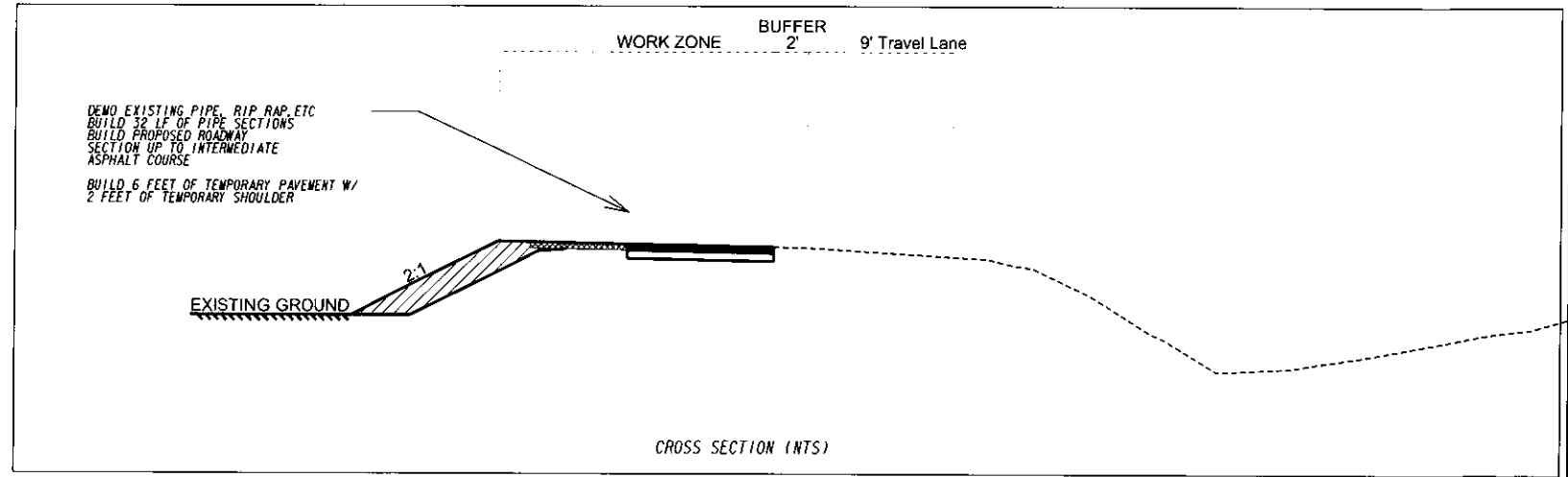

LEGEND:

	- WORK ZONE
	- DRUM
	- BARRICADE
	- TEMPORARY CONCRETE BARRIER

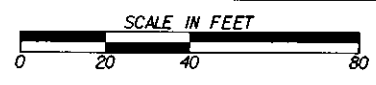

REVISION DATES	

TRAFFIC CONTROL 1	
CHECKED:	DATE:
BACKCHECKED:	DATE:
CORRECTED:	DATE:
VERIFIED:	DATE:

FED. ROAD DIST. NO.	STATE	COUNTY	PROJECT NO.	SHEET NO.
J	S. C.	NEWBERRY	SPRINGHILL RD	TC 2

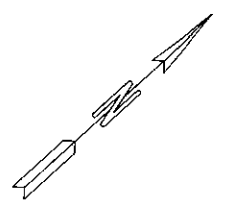
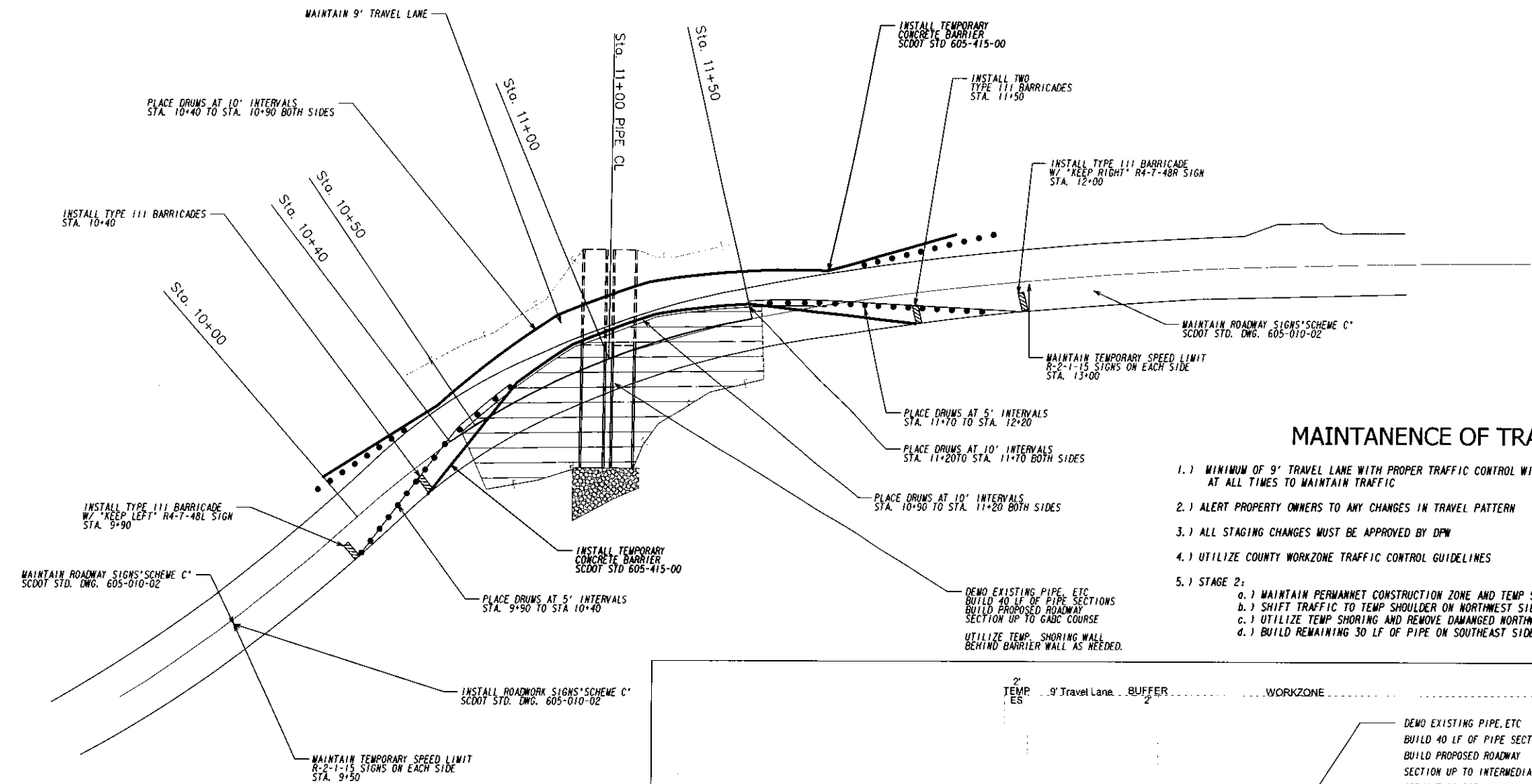

MAINTANENCE OF TRAFFIC PLAN

- 1.) MINIMUM OF 9' TRAVEL LANE WITH PROPER TRAFFIC CONTROL WILL BE UTILIZED AT ALL TIMES TO MAINTAIN TRAFFIC
- 2.) ALERT PROPERTY OWNERS TO ANY CHANGES IN TRAVEL PATTERN
- 3.) ALL STAGING CHANGES MUST BE APPROVED BY DPW
- 4.) UTILIZE COUNTY WORKZONE TRAFFIC CONTROL GUIDELINES
- 5.) STAGE 2:
 - a.) MAINTAIN PERMANENT CONSTRUCTION ZONE AND TEMP SPEED LIMIT SIGNAGE
 - b.) SHIFT TRAFFIC TO TEMP SHOULDER ON NORTHWEST SIDE OF SPRINGHILL ROAD
 - c.) UTILIZE TEMP SHORING AND REMOVE DAMAGED NORTHWEST PIPE AND TEMP RIP RAP
 - d.) BUILD REMAINING 30 LF OF PIPE ON SOUTHEAST SIDE OF SPRINGHILLDRIVE

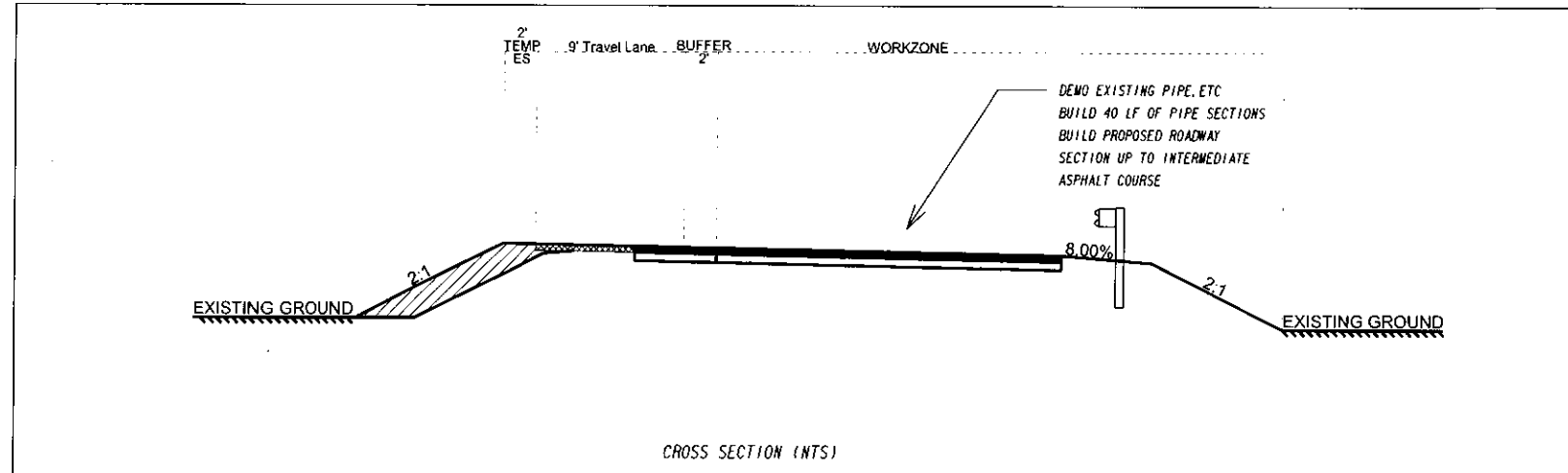

LEGEND:

	- WORK ZONE
	- DRUM
	- BARRICADE
	- TEMPORARY CONCRETE BARRIER

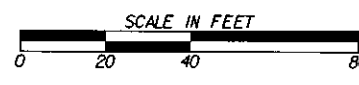

REVISION DATES	

TRAFFIC CONTROL 2		
CHECKED:	DATE:	DRAWING No.
BACKCHECKED:	DATE:	
CORRECTED:	DATE:	
VERIFIED:	DATE:	

FED. ROAD DIST. NO.	STATE	COUNTY	PROJECT NO.	SHEET NO.
3	S. C.	NEWBERRY	SPRINGHILL RD	TC 3

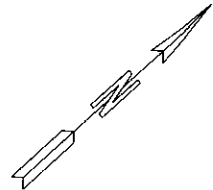
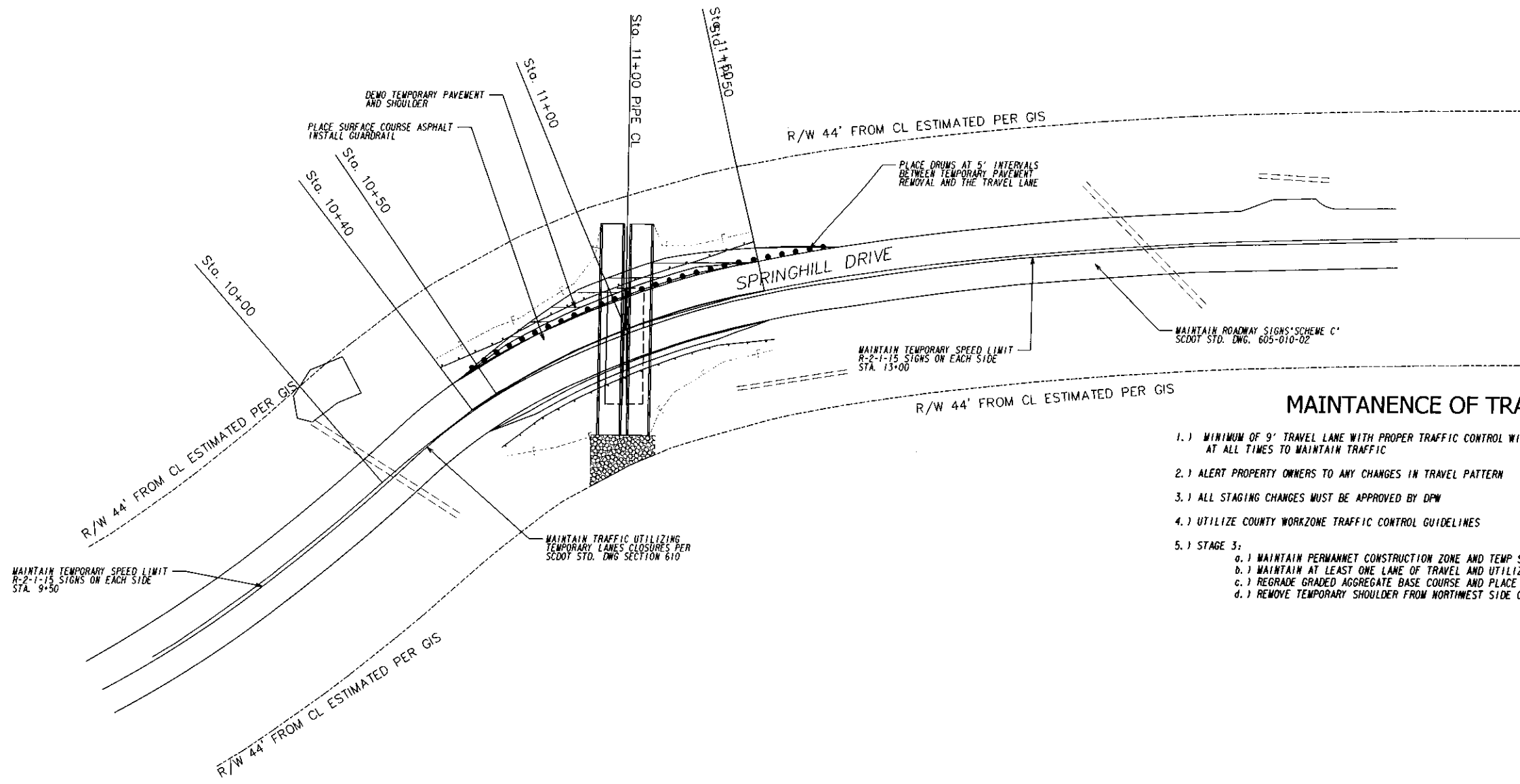

MAINTANENCE OF TRAFFIC PLAN

- 1.) MINIMUM OF 9' TRAVEL LANE WITH PROPER TRAFFIC CONTROL WILL BE UTILIZED AT ALL TIMES TO MAINTAIN TRAFFIC
- 2.) ALERT PROPERTY OWNERS TO ANY CHANGES IN TRAVEL PATTERN
- 3.) ALL STAGING CHANGES MUST BE APPROVED BY DPW
- 4.) UTILIZE COUNTY WORKZONE TRAFFIC CONTROL GUIDELINES
- 5.) STAGE 3:
 - a.) MAINTAIN PERMANENT CONSTRUCTION ZONE AND TEMP SPEED LIMIT SIGNAGE
 - b.) MAINTAIN AT LEAST ONE LANE OF TRAVEL AND UTILIZE SCDOT STD. 610-010-00
 - c.) REGRADE GRADED AGGREGATE BASE COURSE AND PLACE ASPHALT COURSES
 - d.) REMOVE TEMPORARY SHOULDER FROM NORTHWEST SIDE OF SPRING HILL DRIVE

LEGEND:

	- WORK ZONE
	- DRUM
	- BARRICADE
	- TEMPORARY CONCRETE BARRIER

POND
Architects • Engineers • Planners

SCALE IN FEET
0 20 40 80

REVISION DATES	

TRAFFIC CONTROL 3		DRAWING No.	
CHECKED:	DATE:	CHECKED:	DATE:
BACKCHECKED:	DATE:	CORRECTED:	DATE:
VERIFIED:	DATE:		

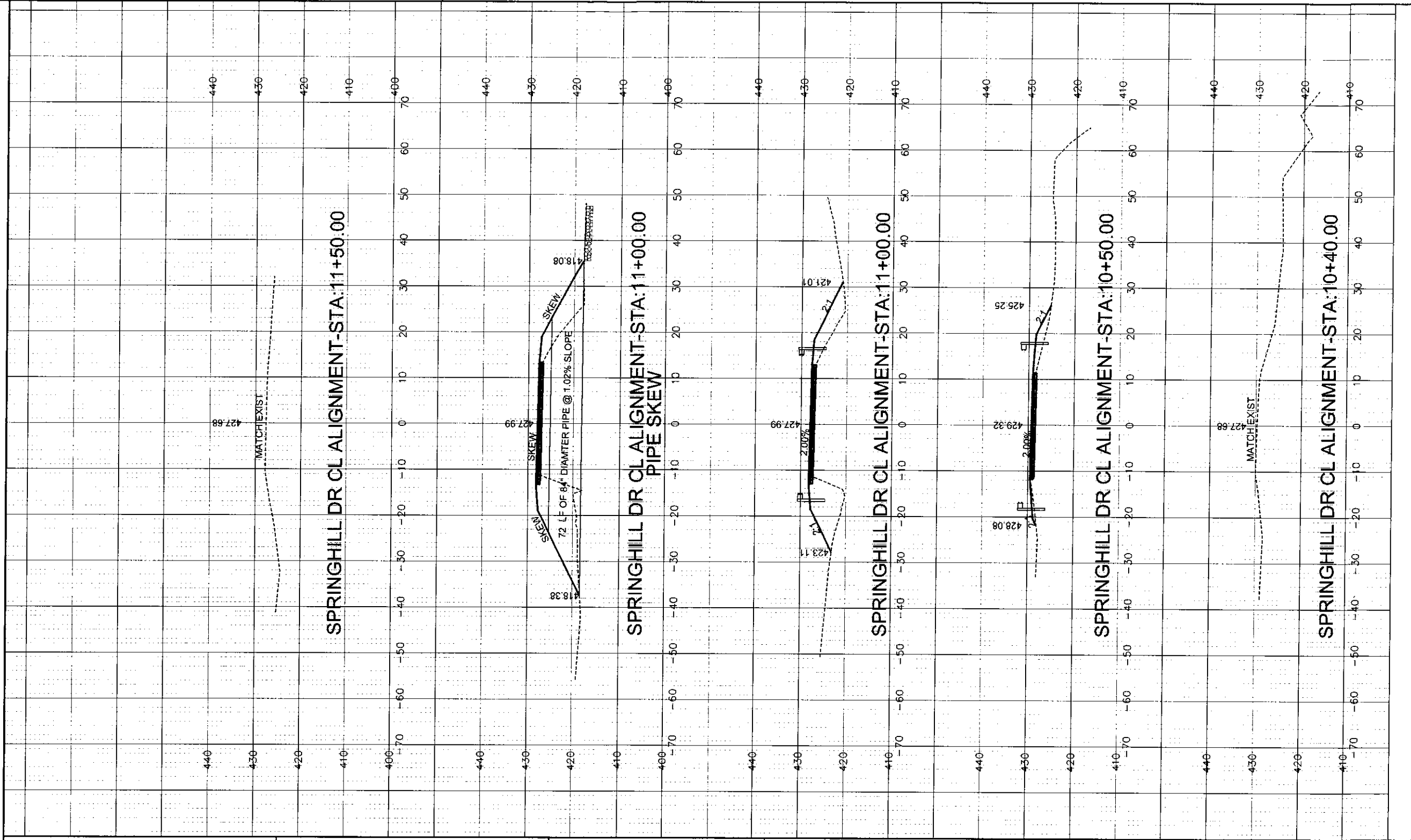

SCALE 1 Inch = 10 feet Vert.
SCALE 1 Inch = 10 feet Horz.

REVISION DATES

CROSS SECTIONS

CHECKED:	DATE:	DRAWING NO.
BACKCHECKED:	DATE:	X1
CORRECTED:	DATE:	
VERIFIED:	DATE:	