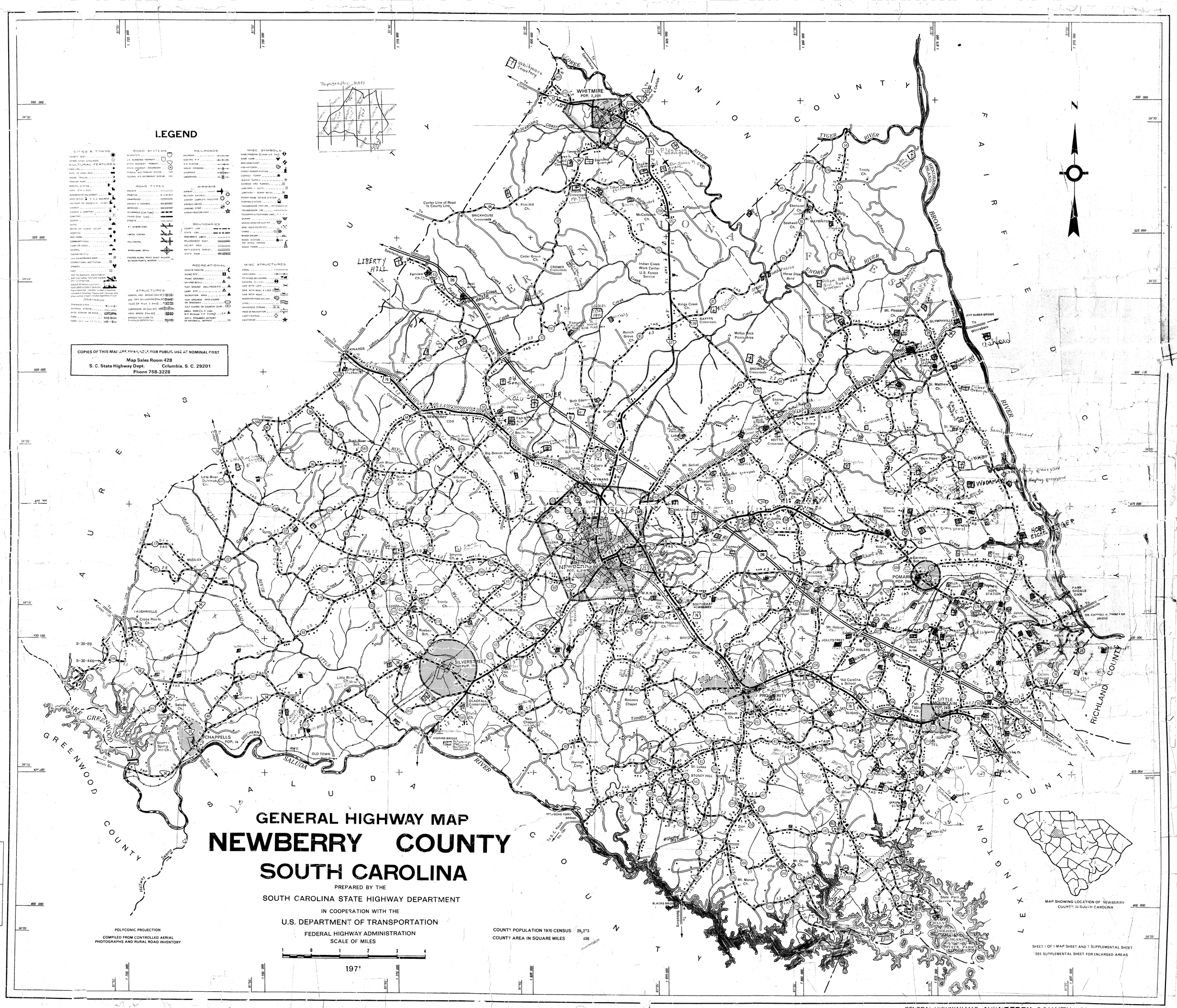
LEGEND
CITIES & TOWNS
CULTURAL FEATURES
ROAD SYSTEMS
ROAD TYPES
STRUCTURES
RAILROADS
AIRWAYS
BOUNDARIES
RECREATIONAL
MISC. SYMBOLS
MISC. STRUCTURES
COPIES OF THIS MAP ARE AVAILABLE FOR PUBLIC USE AT NOMINAL COST
Map Sales Room 428
S. C. State Highway Dept. Columbia, S. C. 29201
Phone 758-3228
Topographic Maps
WHITMIRE
POP. 2,226
NEWBERRY
POP. 9,218
SILVERSTREET
POP. 15
CHAPPELLS
POP. 74
POMARIA
POP. 264
LITTLE MOUNTAIN
POP. 240
PROSPERITY
POP. 762
WEDAMAN
GLYMPHVILLE
LIBERTY HILL
SUMTER NATIONAL FOREST
UNION COUNTY
FAIRFIELD COUNTY
LAURENS COUNTY
SALUDA COUNTY
GREENWOOD COUNTY
LEXINGTON COUNTY
RICHLAND COUNTY
LAKE GREENWOOD
SALUDA RIVER
ENOREE RIVER
TYGER RIVER
BROAD RIVER
BUSH RIVER
LITTLE RIVER
SOUTHERN RWY.
SEABOARD COAST LINE
N
GENERAL HIGHWAY MAP
NEWBERRY COUNTY
SOUTH CAROLINA
PREPARED BY THE
SOUTH CAROLINA STATE HIGHWAY DEPARTMENT
IN COOPERATION WITH THE
U.S. DEPARTMENT OF TRANSPORTATION
FEDERAL HIGHWAY ADMINISTRATION
SCALE OF MILES
1 0 1 2 3 4
1971
POLYCONIC PROJECTION
COMPILED FROM CONTROLLED AERIAL PHOTOGRAPHS AND RURAL ROAD INVENTORY
COUNTY POPULATION 1970 CENSUS 29,273
COUNTY AREA IN SQUARE MILES 636
MAP SHOWING LOCATION OF NEWBERRY COUNTY IN SOUTH CAROLINA
SHEET 1 OF 1 MAP SHEET AND 1 SUPPLEMENTAL SHEET
SEE SUPPLEMENTAL SHEET FOR ENLARGED AREAS
COMPLETED NOVEMBER, 1971
STATE SYSTEM COUNTY SYSTEM
JANUARY, 1972 JAN. 1, 1973
JULY 1, 1973